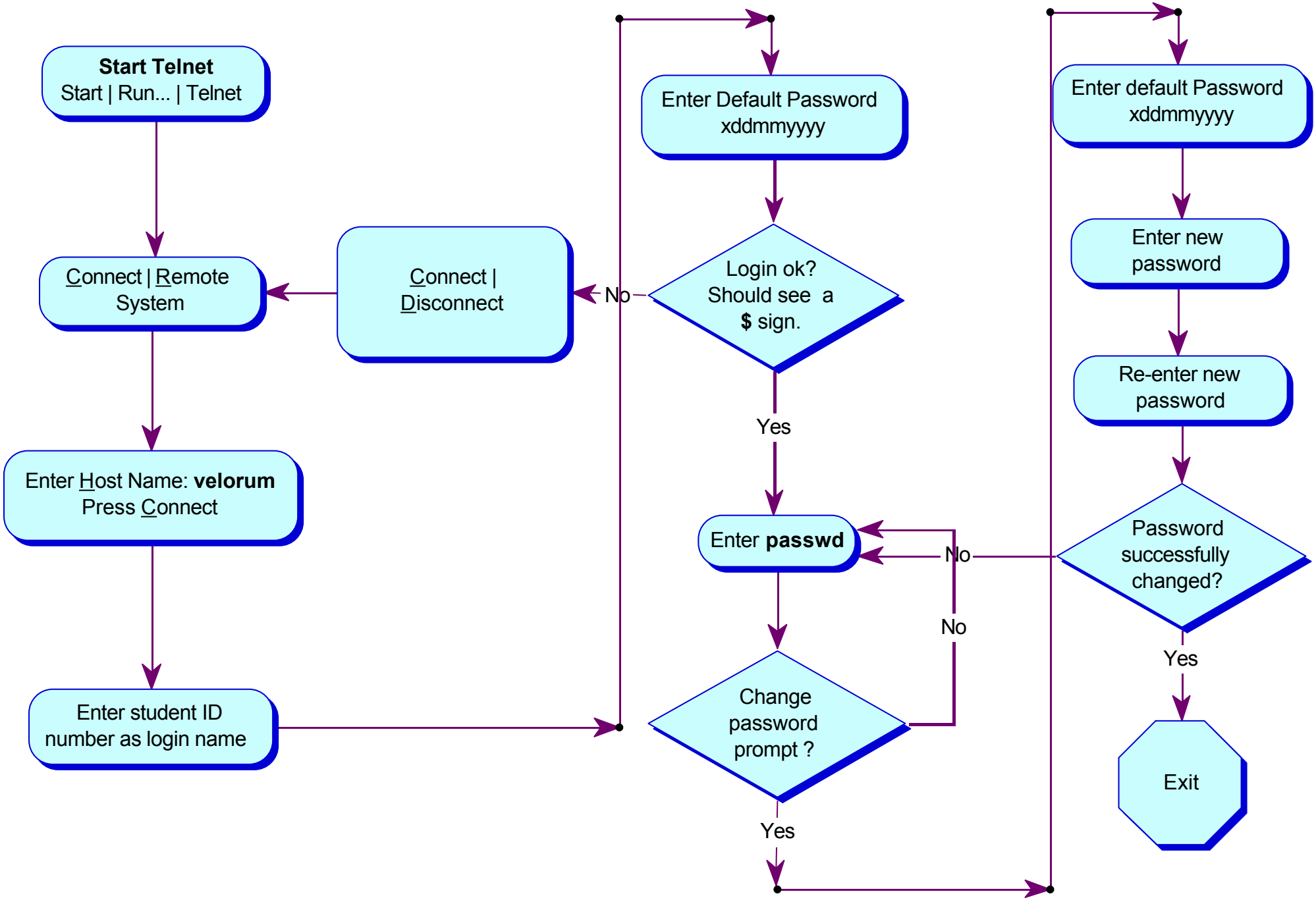
Start Telnet
Start | Run... | Telnet
Connect | Remote System
Connect | Disconnect
No
Enter Host Name: velorum
Press Connect
Enter student ID number as login name
Enter Default Password xddmmyyyy
Login ok? Should see a $ sign.
Yes
Enter passwd
No
Change password prompt ?
No
Yes
Enter default Password xddmmyyyy
Enter new password
Re-enter new password
Password successfully changed?
Yes
Exit